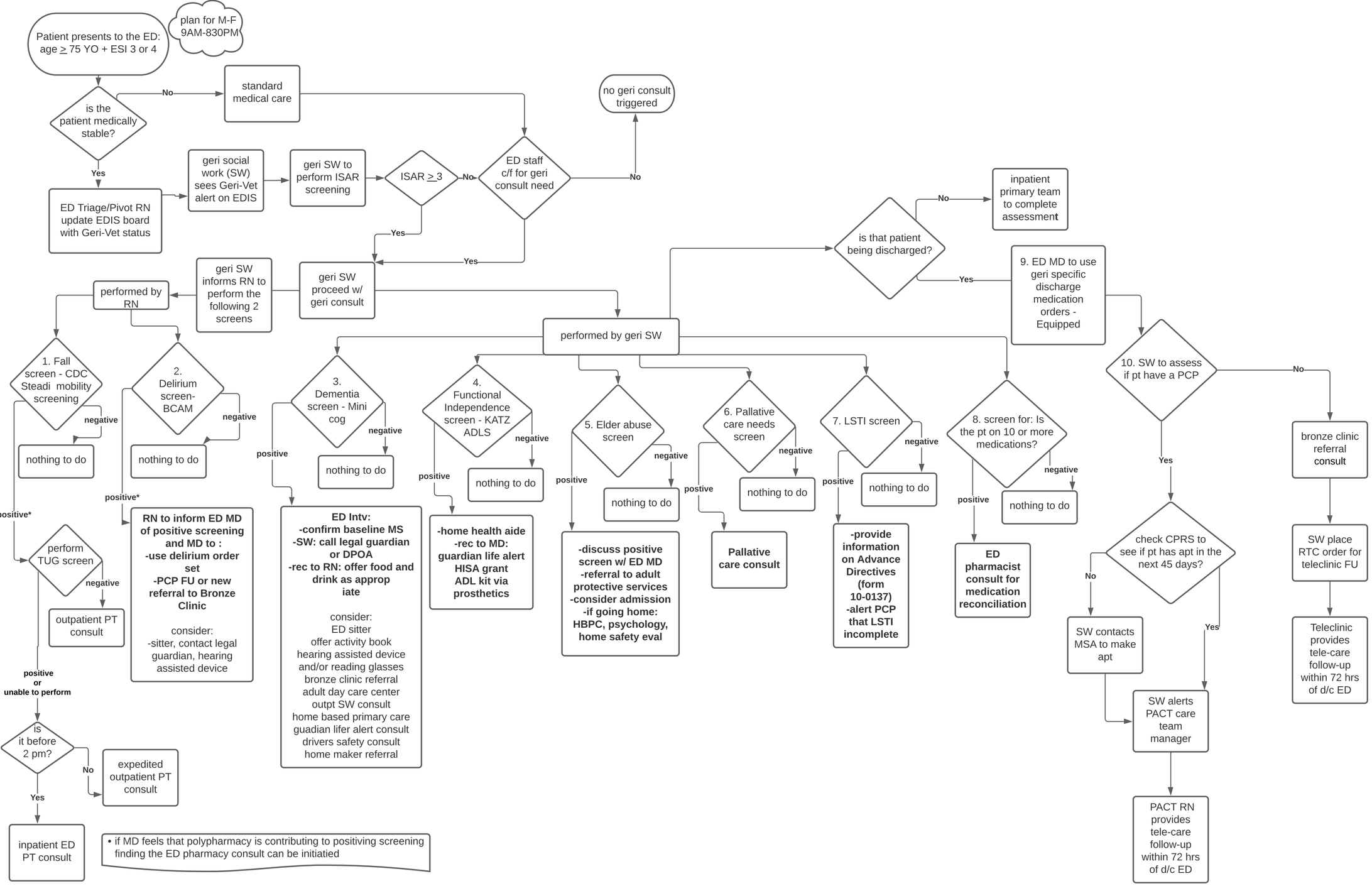

- if MD feels that polypharmacy is contributing to positiving screening finding the ED pharmacy consult can be initiatied